

**DEPARTMENT OF  
CITY PLANNING**

COMMISSION OFFICE  
(213) 978-1300

**CITY PLANNING COMMISSION**

SAMANTHA MILLMAN  
PRESIDENT

VAHID KHORSAND  
VICE-PRESIDENT

DAVID H. J. AMBROZ  
CAROLINE CHOE

RENEE DAKE WILSON  
KAREN MACK

MARC MITCHELL  
VERONICA PADILLA-CAMPOS  
DANA M. PERLMAN

**CITY OF LOS ANGELES  
CALIFORNIA**



ERIC GARCETTI  
MAYOR

**EXECUTIVE OFFICES**

200 N. SPRING STREET, ROOM 525  
LOS ANGELES, CA 90012-4801  
(213) 978-1271

VINCENT P. BERTONI, AICP  
DIRECTOR

KEVIN J. KELLER, AICP  
EXECUTIVE OFFICER

SHANA M.M. BONSTIN  
DEPUTY DIRECTOR

TRICIA KEANE  
DEPUTY DIRECTOR

ARTHI L. VARMA, AICP  
DEPUTY DIRECTOR

LISA M. WEBBER, AICP  
DEPUTY DIRECTOR

May 7, 2019

Salavdor Plascencia (O)  
1926 Via Veneto  
Camarillo, CA 93010

Richard Prutz (R)  
Prutz & Associates  
2942 Scott Road  
Burbank, CA 91504

RE: AA-2015-2869-PMLA  
Related Case: None  
Address: 12411 N. Bromont Ave.  
Community Plan: Sylmar  
Council District: 7  
CEQA No: ENV-2015-2868-CE  
Zone: R1-1  
DM: 219B157  
Legal: FR Lot 75, Arb 5, The MacLay Rancho

**EXTENSION OF TIME**

On March 21, 2016, the Advisory Agency conditionally approved Preliminary Parcel Map No. AA-2015-2869-PMLA for a maximum 4-lot single-family development. In accordance with the provisions of Section 66452.6(e), Article 2, Chapter 3 of the Government Code, and Section 17.07A.1 or 17.56.A.1 of the Los Angeles Municipal Code, the Advisory Agency hereby grants a 6-year extension from the decision date for the recording of the final map for AA-2015-2869-PMLA at 12411 Bromont Avenue in the Sylmar Community Plan.

Therefore, the new expiration date for the subject map is March 21, 2025 and no further extension of time to record a final map can be granted.

VINCENT P. BERTONI, AICP  
Director of Planning

Bob Duenas  
Deputy Advisory Agency  
VPB:BD:HLA:TH

cc: Councilmember Monica Rodriguez

**NOTE: IF THERE IS A RELATED CASE WITH YOUR  
TRACT/PARCEL, YOU WILL NEED TO APPLY FOR  
THAT EXTENSION.**

DEPARTMENT OF  
**CITY PLANNING**  
200 N. SPRING STREET, ROOM 525  
LOS ANGELES, CA 90012-4801  
AND  
6262 VAN NUYS BLVD., SUITE 351  
VAN NUYS, CA 91401

**CITY PLANNING COMMISSION**

DAVID H. J. AMBROZ  
PRESIDENT

RENEE DAKE WILSON  
VICE-PRESIDENT

ROBERT L. AHN  
CAROLINE CHOE  
RICHARD KATZ  
JOHN W. MACK  
SAMANTHA MILLMAN  
VERONICA PADILLA  
DANA M. PERLMAN

JAMES K. WILLIAMS  
COMMISSION EXECUTIVE ASSISTANT  
(213) 978-1300

**CITY OF LOS ANGELES**  
CALIFORNIA



ERIC GARCETTI

MAYOR

**EXECUTIVE OFFICES**  
200 N. SPRING STREET, ROOM 525  
LOS ANGELES, CA 90012-4801

VINCENT P. BERTONI, AICP  
DIRECTOR  
(213) 978-1271

LISA M. WEBBER, AICP  
DEPUTY DIRECTOR  
(213) 978-1274

JAN ZATORSKI  
DEPUTY DIRECTOR  
(213) 978-1273

FAX: (213) 978-1275

INFORMATION  
<http://planning.lacity.org>

Decision Date: March 21, 2016

Appeal End Date: April 5, 2016

Salvador Plascencia (O)  
Salvador Plascencia Family Trust  
1926 Via Veneto  
Camarillo, CA 93010

Robert B. Lamishaw (R)  
JPL Zoning Services  
6257 Van Nuys Boulevard #101  
Van Nuys, CA 91401

Re: Case No. AA-2015-2869-PMLA  
12411 N. Bromont Avenue  
Sylmar Plan Area  
Zone : R1-1  
D.M. : 219-B-157  
C.D. : 7  
CEQA: ENV-2015-2868-CE  
Legal Description: FR Lot 75, Arb 5,  
The Maclay Rancho

In accordance with provisions of Section 17.53 of the Los Angeles Municipal Code (LAMC), the Advisory Agency adopted Categorical Exemption ENV-2015-2868-CE as the environmental clearance and approved Parcel Map AA-2015-2869-PMLA for a maximum four-parcel, single-family home development, as shown on map stamp dated August 5, 2015, and subject to the following conditions. The unit density is based on the R1-1 Zone. The subdivider is hereby advised that the LAMC may not permit this maximum approved density. Therefore, verification should be obtained from the Department of Building and Safety which shall legally interpret the Zoning Code as it applies to this particular property.

**NOTE** on clearing conditions: When two or more agencies must clear a condition, subdivider should follow the sequence indicated in the condition. For the benefit of the applicant, subdivider shall maintain record of all conditions cleared, including all material supporting clearances and be prepared to present copies of the clearances to each reviewing agency as may be required by its staff at the time of its review. A copy of the first page of this grant and all conditions and/or any subsequent appeal of this grant and its resultant conditions and/or letters of clarification shall be printed on the building plans submitted to the Department of Building and Safety for purposes of having a building permit issued.

**Bureau of Engineering**

*Bureau of Engineering approvals are conducted at the Land Development Group, located at 201 N. Figueroa Street, Suite 200. Any questions regarding these conditions should be directed to Mr. Ray Saidi by calling (213) 482-3492.*

1. That a 30-foot wide strip of land be dedicated along Bromont Avenue adjoining the subdivision to complete a 60-foot total right-of-way dedication in accordance with Local Street Standards.
2. That a 10-foot wide by 20-foot long strip of land be dedicated as future street along Bromont Avenue at the entrance of the proposed private street to serve as a turnaround area.
3. That Board of public works approval be obtained, prior to the recordation of the final map, for the removal of any tree in the existing or proposed public right-of-way area. Urban Forestry Division, is the lead agency for obtaining Board of Public Works approval for removal of such trees.
4. That if necessary, arrangements be made with the Los Angeles County Department of Public Works prior to the recordation of the final map for any necessary permits with respect to discharge into the Pacoima Wash Channel.
5. That a minimum 24-foot wide private street easement be provided to serve the subdivision, including a turning area at the terminus of the private street and a 20-foot radius property easement return with Bromont Avenue as substantially shown on the parcel map.
6. That a sanitary sewer easement be dedicated over the full-width of the proposed private street.
7. That the private street easement be part of the adjoining parcels to the satisfaction of the City Engineer.
8. That the owners of the property record an agreement satisfactory to the City Engineer stating that they will grant the necessary easements for ingress, egress and public facilities over the private street areas upon the sale of the respective lots and they will maintain the private street free and clear of obstructions and in a safe condition for vehicular use at all times.
9. That a covenant and agreement be recorded stating that the private street will be posted in manner prescribed in Section 18.07 of the Los Angeles Municipal Code (Private Street Regulations).
10. That the applicant request an appropriate private street name be approved by Bureau of Engineering.
11. That the existing City Boundary line in connection with this parcel map be correctly shown on the final map.

12. That the following improvements be either constructed prior to recordation of the final map or that the construction be suitably guaranteed:
- a. Improve Bromont Avenue being dedicated and adjoining the subdivision by the construction of the following:
    - 1) A concrete curb, a concrete gutter, and a 5-foot concrete sidewalk, planting street trees and landscaping of the parkway area all in the 12-foot border area.
    - 2) Suitable surfacing to join the existing pavement and to complete an 18-foot half roadway.
    - 3) Any necessary removal and reconstruction of existing improvements.
    - 4) The necessary transitions to join the existing improvements.
    - 5) The necessary improvements of the turnaround area at the entrance of the private street.
  - b. Improve the private street and the turning area being provided by the construction of a 2-foot wide longitudinal concrete gutter and suitable surfacing to complete a 20-foot wide roadway with any necessary removal and reconstruction of existing improvements, or any other type of street design acceptable to the Valley Engineering District Office.
  - c. Construct the necessary mainline and house connection sewers in the sewer easement, or any other option acceptable to the Valley Engineering District Office and is necessary, evaluate the efficiency of the existing house connection.

#### **Department of Building and Safety-Zoning Division**

*Building and Safety approvals are conducted by appointment only- **contact Laura Duong at (213) 482-0434** to schedule an appointment. Any proposed structures or uses on the site have not been checked for Building or Zoning Code requirements. Plan check may be required before any construction, occupancy or change of use. Unless filed concurrently and included as part of the hearing notice with this subdivision, any additional deviations from the Los Angeles Municipal Code (LAMC) required by the Department of Building and Safety Office of the Zoning Engineer preliminary to the Zoning Engineer clearing the items on the report to the Advisory Agency, shall be separately filed through the City Planning Department Office of the Zoning Administrator.*

13. That prior to recordation of the final map, the Department of Building and Safety, Zoning Division shall certify that no Building or Zoning Code violations exist on the subject site. In addition, the following items shall be satisfied:
- a. Obtain permits for the demolition or removal of all existing structures on the site. Accessory structures and uses are not permitted to remain on lots



without a main structure or use. Provide copies of the demolition permits and signed inspection cards to show completion of the demolition work.

- b. Show all street dedication as required by Bureau of Engineering and provide net lot area after all dedication. "Area" requirements shall be re-checked as per net lot area after street dedication. Front and side yard requirements shall be required to comply with current code as measured from new property lines after dedication.
- c. Private Street shall comply with both Fire Department and Bureau of Engineering conditions.

**Notes:**

Any proposed structures or uses on the site have not been checked for and shall comply with Building and Zoning Code requirements. Plan check will be required before any construction, occupancy or change of use.

An appointment is required for the issuance of a clearance letter from the Department of Building and Safety. The applicant is asked to contact Eric Huang at (213) 482-6876 to schedule an appointment.

**Department of Transportation**

- 14. That the project be subject to any recommendations from the Department of Transportation.

**Fire Department**

*Fire Department approvals and review are conducted on the 3<sup>rd</sup> Floor, 201 North Figueroa Street. The applicant is further advised that all subsequent contact regarding these conditions must be with the Hydrant and Access Unit. This would include clarification, verification of condition compliance and plans or building permit applications, etc., and shall be accomplished BY APPOINTMENT ONLY, in order to assure that you receive service with a minimum amount of waiting please call (213) 482-6502. You should advise any consultant representing you of this requirement as well.*

- 15. Submit plot plans for Fire Department review and approval prior to recordation of this Parcel Map Action. Access for Fire Department apparatus and personnel to and into all structures shall be required.

**Los Angeles Unified School District (LAUSD)**

- 16. That prior to the issuance of any demolition or grading permit or any other permit allowing site preparation and/or construction activities on the site, satisfactory arrangements shall be made with the Los Angeles Unified School District, implementing the measures for demolition and construction. The project site is located on the pedestrian and bus routes for students attending Vista Del Valle Dual

Language Academy School. Therefore, the applicant shall make timely contact for coordination to safeguard pedestrians/ motorists with the LAUSD Transportation Branch, phone no. 213-580-2950, and the principals or designees of Vista Del Valle Dual Language Academy. (This condition may be cleared by a written communication from the LAUSD Transportation Branch attesting to the required coordination and/or the principals of the above referenced schools and to the satisfaction of the Advisory Agency).

### **Bureau of Street Lighting**

17. Street Lighting clearance for this Street Light Maintenance Assessment District condition is conducted at 1149 S. Broadway Suite 200. Street Lighting improvement condition clearance will be conducted at the Bureau of Engineering District office, see condition S-3.(c).

Prior to the recordation of the final map or issuance of the Certificate of Occupancy (C of O), street lighting improvement plans shall be submitted for review and the owner shall provide a good faith effort via a ballot process for the formation or annexation of the property within the boundary of the development into a Street Lighting Maintenance Assessment District.

IMPROVEMENT CONDITION: Construct new street light: one (1) on Bromont Avenue

### **Department of Recreation and Parks**

*Please Note: Park fees are now paid at P.O. Box 86328, Los Angeles, CA 90086-0328.*

18. That the Quimby fee be based on the R1 Zone. However, when there is an existing residential structure to remain, a covenant and agreement satisfactory to the Department of Recreation and Parks, shall be recorded that when the existing dwelling is demolished, the required Recreation and Park fees will be paid.

### **Department of City Planning-Site Specific Conditions**

*Approvals conducted at 6262 Van Nuys Boulevard, Room 251, unless otherwise indicated.*

19. Prior to the recordation of the final map, the subdivider shall prepare and execute a Covenant and Agreement (Planning Department General Form CP-6770) in a manner satisfactory to the Planning Department, binding the subdivider and all successors to the following:
  - a. **Use.** Limit the proposed development to a maximum of four lots.
  - b. **Parking.** That a minimum of two parking spaces per dwelling unit shall be provided. All exterior parking area lighting shall be shielded and directed onto the site.

- c. **Fence.** That prior to issuance of a certificate of occupancy, a minimum six (6)-foot-high, slumpstone or decorative masonry wall shall be constructed adjacent to neighboring residences facing north and east, if no such wall already exists, except in required front yard. The wall shall be covered with clinging vines or screened by vegetation capable of spreading over the entire wall.
- d. **Landscape Plans.** That a landscape plan, prepared by a licensed landscape architect, be submitted to and approved by the Advisory Agency in accordance with CP-6730 prior to obtaining any permit. The landscape plan shall identify tree replacement on a 1:1 basis by a minimum of 24-inch box trees for the unavoidable loss of desirable trees on the site. **Failure to comply with this condition as written shall require the filing of a modification to this parcel map in order to clear the condition.**

In the event the subdivider decides not to request a permit before the recordation of the final map, the following statement shall appear on the plan and be recorded as a covenant and agreement satisfactory to the Advisory Agency guaranteeing that:

- i. The planting and irrigation system shall be completed by the developer/builder prior to the close of escrow of each housing unit.
  - ii. The developer/builder shall maintain the landscaping and irrigation after completion of the landscape and irrigation installation until close of escrow.
  - iii. The developer/builder shall guarantee all trees and irrigation for a period of six (6) months and all other plants for a period of 60 days after landscape and irrigation installation, or close of escrow, whichever comes last.
- e. **Plans.** Prior to the issuance of building permits, detailed development plans, including a project design plan shall be prepared consistent with the Sylmar Community Plan.
  - f. **Solar Report.** That a solar access report shall be submitted to the satisfaction of the Advisory Agency prior to obtaining a grading permit.
  - g. **Energy Conservation.** That the subdivider consider the use of natural gas and/or solar energy and consult with the Department of Water and Power and Southern California Gas Company regarding feasible energy conservation measures.
  - h. **Air Filtration.** The applicant shall install air filters capable of achieving a Minimum Efficiency Rating Value (MERV) of at least 8 or better in order to reduce the effects of diminished air quality on the occupants of the project.

- i. **Indemnification.** The applicant shall do all of the following:
- (i) Defend, indemnify and hold harmless the City from any and all actions against the City relating to or arising out of the City's processing and approval of this entitlement, including but not limited to, an action to attack, challenge, set aside, void, or otherwise modify or annul the approval of the entitlement, the environmental review of the entitlement, or the approval of subsequent permit decisions, or to claim personal property damage, including from inverse condemnation or any other constitutional claim.
  - (ii) Reimburse the City for any and all costs incurred in defense of an action related to or arising out of the City's processing and approval of the entitlement, including but not limited to payment of all court costs and attorney's fees, costs of any judgments or awards against the City (including an award of attorney's fees), damages, and/or settlement costs.
  - (iii) Submit an initial deposit for the City's litigation costs to the City within 10 days ' notice of the City tendering defense to the Applicant and requesting a deposit. The initial deposit shall be in an amount set by the City Attorney's Office, in its sole discretion, based on the nature and scope of action, but in no event shall the initial deposit be less than \$25,000. The City's failure to notice or collect the deposit does not relieve the Applicant from responsibility to reimburse the City pursuant to the requirement in paragraph (ii).
  - (iv) Submit supplemental deposits upon notice by the City. Supplemental deposits may be required in an increased amount from the initial deposit if found necessary by the City to protect the City's interests. The City's failure to notice or collect the deposit does not relieve the Applicant from responsibility to reimburse the City pursuant to the requirement in paragraph (ii).
  - (v) If the City determines it necessary to protect the City's interest, execute an indemnity and reimbursement agreement with the City under terms consistent with the requirements of this condition.

The City shall notify the applicant within a reasonable period of time of its receipt of any action and the City shall cooperate in the defense. If the City fails to notify the applicant of any claim, action, or proceeding in a reasonable time, or if the City fails to reasonably cooperate in the defense, the applicant shall not thereafter be responsible to defend, indemnify or hold harmless the City.

The City shall have the sole right to choose its counsel, including the City Attorney's office or outside counsel. At its sole discretion, the City may participate at its own expense in the defense of any action, but such participation shall not relieve the applicant of any obligation imposed by this condition. In the event the Applicant fails to comply with this condition, in whole or in part, the City may withdraw its defense



of the action, void its approval of the entitlement, or take any other action. The City retains the right to make all decisions with respect to its representations in any legal proceeding, including its inherent right to abandon or settle litigation.

For purposes of this condition, the following definitions apply:

"City" shall be defined to include the City, its agents, officers, boards, commissions, committees, employees, and volunteers.

"Action" shall be defined to include suits, proceedings (including those held under alternative dispute resolution procedures) claims, or lawsuits. Actions includes actions, as defined herein, alleging failure to comply with any federal, state or local law.

Nothing in the definitions included in this paragraph are intended to limit the rights of the City or the obligations of the Applicant otherwise created by this condition.

20. A covenant and agreement shall be recorded satisfactory to the Advisory Agency stating as follows:
- a. During construction, exposed earth surfaces shall be sprayed with water at least twice a day by the contractor to minimize dust generation.
  - b. The owner or contractor shall keep the construction area sufficiently dampened to control dust caused by grading and hauling, and at all times provide reasonable control of dust caused by wind.
  - c. Hauling and grading equipment shall be kept in good operating condition and muffled as required by law. Additionally, there shall be no staging of construction equipment and materials on the public streets.
  - d. All loads shall be secured by trimming, watering or other appropriate means to prevent spillage and dust.
  - e. One flag person shall be required at the job site to assist the trucks in and out of the project area. Flag person and warning signs shall be in compliance with the 1996 Edition of "Work Area Traffic Control Handbook".
  - f. All clearing, grading, earth moving, or excavation activities shall be discontinued during periods of high winds (i.e., greater than 15 mph), so as to prevent excessive amounts of dust.
  - g. All materials transported off-site shall be either sufficiently watered or securely covered to prevent excessive amount of dust.
  - h. General contractors shall maintain and operate construction equipment so as to minimize exhaust emissions.

- i. The project shall comply with the City of Los Angeles Noise Ordinances No. 144,331 and 161,574, and any subsequent ordinances, which prohibit the emission or creation of noise beyond certain levels at adjacent uses unless technically infeasible.
- j. Construction shall be restricted to the hours of 7:00 a.m. to 6:00 p.m. Monday through Friday, and 8:00 a.m. to 6:00 p.m. on Saturday.
- k. Construction activities shall be scheduled so as to avoid operating several pieces of equipment simultaneously, which causes high noise levels.
- l. The project contractor shall use power construction equipment with state-of-the-art noise shielding and muffling devices.
- m. The project sponsor must comply with the Noise Insulation Standards of Title 24 of the California Code Regulations, which insure an acceptable interior noise environment.

#### FINDINGS OF FACT

##### FINDINGS OF FACT (CEQA):

Based on the Initial Study prepared by the City Planning Department and all evidence in the record on August 5, 2015 it is determined that no significant impacts are apparent which might result from the subject project's implementation. The City Planning Department of the City of Los Angeles issued Categorical Exemption ENV-2015-2868-CE on August 5, 2015.

##### FINDINGS OF FACT (SUBDIVISION MAP ACT):

In connection with the approval of Parcel Map No. AA-2015-2869-PMLA, the Advisory Agency of the City of Los Angeles, pursuant to Sections 66411.1 of the State of California Government Code (the Subdivision Map Act), makes the prescribed findings as follows:

THE REQUIRED IMPROVEMENTS ARE NECESSARY FOR REASONS OF PUBLIC HEALTH AND SAFETY AND ARE A NECESSARY PREREQUISITE TO THE ORDERLY DEVELOPMENT OF THE SURROUNDING AREA AND NEIGHBORHOOD.

The proposed division of land complies with such requirements as may have been established by the Subdivision Map Act (Government Code Sections 664109 et seq.) or Article 7, Section 17.50 of the Los Angeles Municipal Code (LAMC) as to area, improvement and design, floodwater drainage control, appropriate improved public roads, sanitary disposal facilities, water supply availability, environmental protection and other requirements of the Subdivision Map Act or said Article.

PROPOSED MAP IS CONSISTENT WITH APPLICABLE GENERAL AND SPECIFIC PLANS.

The adopted Sylmar Community Plan designates the subject property Low II Residential with corresponding zones R1. The .80 acre property is zoned R1-1. Parcel A is proposed to have 6,037 square feet, Parcel B is to have 5,832 square feet, Parcel C is to have 5,341 square feet and Parcel D is to have 7,350 square feet which meet the requirement of a minimum lot size of 5,000 sq. ft. in the R1 zone, a zone which is consistent with the Low II Residential designation on the Community Plan. Therefore, the adopted Community Plan allows for the proposed subdivision with four single family home lots. As conditioned, the proposed parcel map is consistent with the intent and purpose of the applicable General Plan.

**THE DESIGN AND IMPROVEMENT OF THE PROPOSED SUBDIVISION ARE CONSISTENT WITH APPLICABLE GENERAL AND SPECIFIC PLANS.**

The surrounding lot cut pattern includes an established neighborhood with a similar shaped lot cut design. The proposed subdivision will create lot sizes consistent with the R1 zone which is consistent with the community plan. Therefore the new design and improvement of the proposed subdivision are consistent with the intent and purpose of the applicable General Plan.

**THE SITE IS PHYSICALLY SUITABLE FOR THE PROPOSED TYPE OF DEVELOPMENT.**

The existing site is a level, regular shaped corner parcel that is to be subdivided into four lots extending inward from Bromont Avenue. The site is one of several under improved properties in the vicinity. The project is providing an appropriate development that is consistent with the R1-1 Zone and the Low II Residential designation on the Sylmar Community Plan. The surrounding properties located north, west and south of the project site are single family homes zoned R1-1. Further west is the Vista Del Valle Dual Language Academy School. South and east of the site is the City of San Fernando and the Los Angeles County Pacoima Wash Channel.

**THE SITE IS PHYSICALLY SUITABLE FOR THE PROPOSED DENSITY OF DEVELOPMENT**

The surrounding properties located north, west and south of the project site are single family homes zoned R1-1. Further west is the Vista Del Valle Dual Language Academy School. South and east of the site is the City of San Fernando and the Los Angeles County Pacoima Wash Channel. The .80 acre property is level and zoned R1-1 which requires a minimum lot size of 5,000 square feet and does permit the four single family home lots. The R1-1 zone is permitted by the Low II Residential Plan designation and thus is consistent with the Sylmar Community Plan. The proposed Parcel A, B, C and D are of sufficient size for a four lot subdivision with the property zoned R1.

**THE DESIGN OF THE SUBDIVISION AND THE PROPOSED IMPROVEMENTS ARE NOT LIKELY TO CAUSE SUBSTANTIAL ENVIRONMENTAL DAMAGE OR SUBSTANTIALLY AND AVOIDABLY INJURE FISH OR WILDLIFE OR THEIR HABITAT.**

The Initial Study prepared for the project identifies no potential adverse impact on fish or wildlife resources as far as earth, air, water, plant life, animal life, risk of upset are concerned.

Standard conditions have been added to address the biological resources currently existing for the site.

THE DESIGN OF THE SUBDIVISION AND THE PROPOSED IMPROVEMENTS ARE NOT LIKELY TO CAUSE SERIOUS PUBLIC HEALTH PROBLEMS.

There are no apparent health problems that might be caused by the design or construction of the proposed single family units. The Bureau of Engineering has reported that an existing sanitary sewer is available under Bromont Avenue adjoining the subdivision. This development is required to be connected to the City's sewer system where the sewage will be directed to the LA Hyperion Treatment Plant, which has been upgraded to meet statewide ocean discharge standards.

THE DESIGN OF THE SUBDIVISION AND THE PROPOSED IMPROVEMENTS WILL NOT CONFLICT WITH EASEMENTS ACQUIRED BY THE PUBLIC AT LARGE FOR ACCESS THROUGH OR USE OF PROPERTY WITHIN THE PROPOSED SUBDIVISION

No such easements are known to exist. However, needed public access for roads and utilities will be acquired by the City prior to recordation of the proposed Parcel Map.

THE FOLLOWING NOTES ARE FOR INFORMATIONAL PURPOSES AND ARE NOT CONDITIONS OF APPROVAL OF THIS PARCEL MAP:

Satisfactory arrangements shall be made with the Los Angeles Department of Water and Power, Power System, to pay for removal, relocation, replacement or adjustment of power facilities due to this development. The subdivider must make arrangements for the underground installation of all new utility lines in conformance with Section 17.05-N of the Los Angeles Municipal Code (LAMC).

Note: The above action shall become effective upon the decision date noted at the top of this letter unless an appeal has been submitted to the South Valley Area Planning Commission within 15 calendar days of the decision date. If you wish to file an appeal, it must be filed within 15 calendar days from the decision date as noted in this letter. For an appeal to be valid to the City Planning Commission, it must be accepted as complete by the City Planning Department and appeal fees paid, prior to expiration of the above 15-day time limit. Such appeal must be submitted on Master Appeal Form No. CP-7769 at the Department's Public Offices, located at:

Figueroa Plaza  
201 North Figueroa Street  
4th Floor  
Los Angeles, CA 90012  
(213) 482-7077

Marvin Braude San Fernando  
Valley Constituent Service Center  
6262 Van Nuys Boulevard, Room 251  
Van Nuys, CA 91401  
(818) 374-5050

**\*Please note the cashiers at the public counters close at 3:30 PM.**



**Appeal forms are available on-line at [www.planning.lacity.org](http://www.planning.lacity.org).**

Pursuant to Ordinance 176,321, effective January 15, 2005, Parcel Map determinations are only appealable to the Area Planning Commission. There is no longer a second level of appeal to the City Council for Parcel Map actions of the Advisory Agency.

The time in which a party may seek judicial review of this determination is governed by California Code of Civil Procedure Section 1094.6. Under that provision, a petitioner may seek judicial review of any decision of the City pursuant to California Code of Civil Procedure Section 1094.5, only if the petition for writ of mandate pursuant to that section is filed no later than the 90th day following the date on which the City's decision becomes final, including all appeals, if any.

No sale of separate parcels is permitted prior to recordation of the final parcel map. The owner is advised that the above action must record within 36 months of this approval, unless an extension of time is granted before the end of such period.

No requests for time extensions or appeals received by mail shall be accepted.

VINCENT P. BERTONI, AICP  
Director of Planning



MARC WOERSCHING  
Deputy Advisory Agency

VPB:MW:NR:mkc

CP-1809

NOTES

1. Applicant/Developer:  
Salvador Plascencia  
Salvador Plascencia Family Trust  
1926 Via Veneto  
Camarillo, CA 93010  
Ph (805) 485-1267
2. Representative:  
Robert B. Lamishaw  
JPL Zoning Services  
6257 Van Nuys Blvd.#101  
Van Nuys, CA 91401  
Ph (818) 435-2010 Fx (818) 530-4344  
E-mail: lamishaw@jplzoning.com
3. Zone: R1-1
4. No Oak Trees on site
5. No Valley or Coast Live Oaks, no California Bay, Western sycamore or Southern California Black Walnut Trees on site.
6. Sewers are available and will be installed from street
7. Site drainage under sidewalk to gutter
8. All existing structures to be removed.
9. Situs: 12411 Bromont Ave.  
Sylmar, CA 91340
10. Requesting a Parcel Map for a 4 lot subdivision
11. Not in hillside, special hazard, floodway or mud-prone areas, potentially hazardous areas, geologically hazardous area, areas subject to inundation, flood hazards or liquefaction.
12. Not within mountain fire district
13. Area Calculations:

	Net SF	Net AC	Gross SF	Gross AC
Street Ded.	3,337.20	0.08		
Pvt St.	6,986.44	0.16		
Parcel A	6,036.70	0.14	11,530.24	0.26
Parcel B	5,831.80	0.14	7,815.50	0.18
Parcel C	5,340.50	0.13	7,770.60	0.18
Parcel D	7,350.00	0.17	7,766.30	0.18
Total Lot	34,882.64	0.80	34,882.64	0.80

14. APN: 2513-031-005
15. LEGAL DESCRIPTION: FR Lot 75, Arb 5, The Maclay Rancho Tract,  
MR 37-5/16

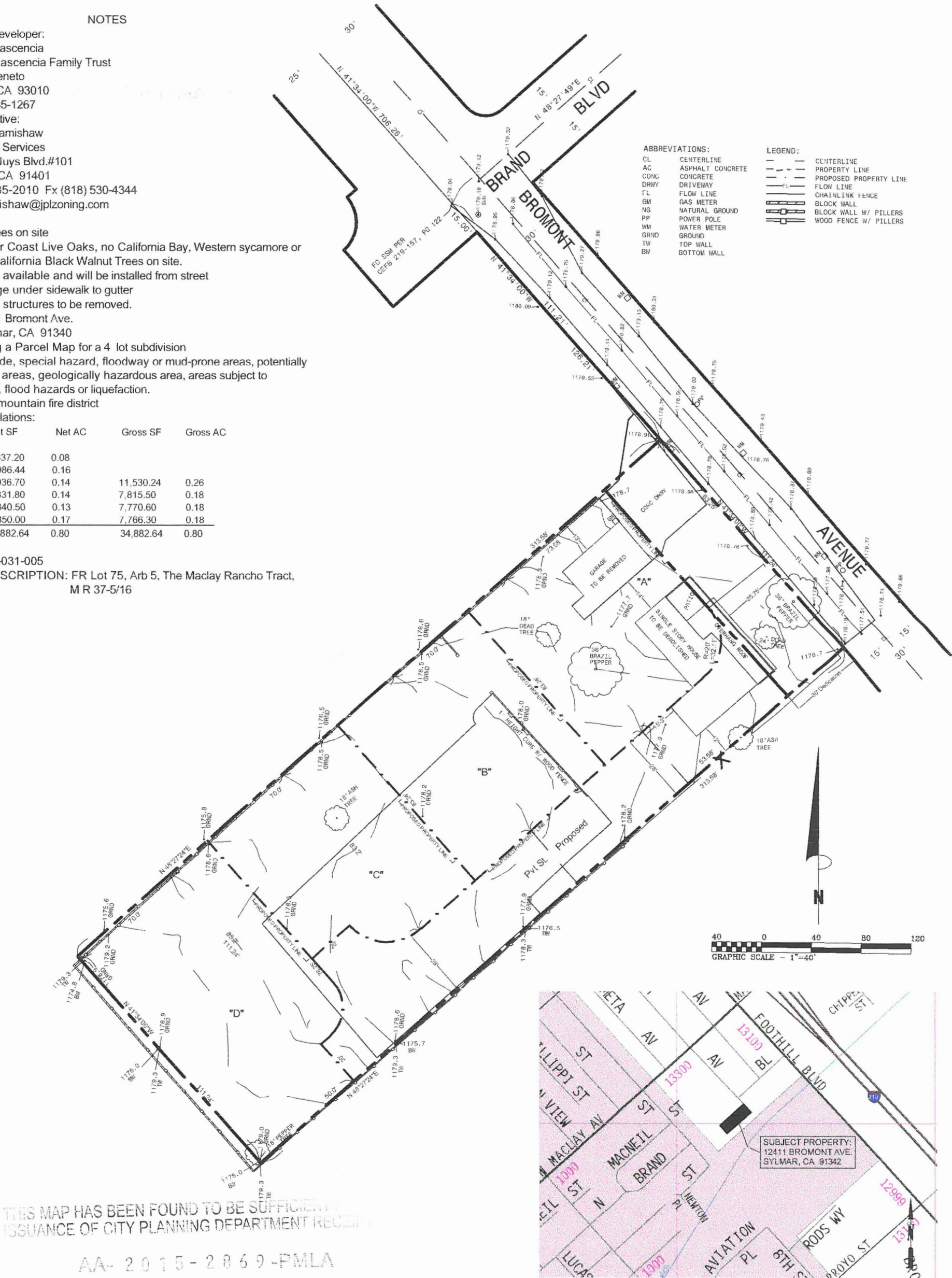

THIS MAP HAS BEEN FOUND TO BE SUFFICIENT FOR  
ISSUANCE OF CITY PLANNING DEPARTMENT RECEIPT

AA- 2015-2869-PMLA

DATE: \_\_\_\_\_

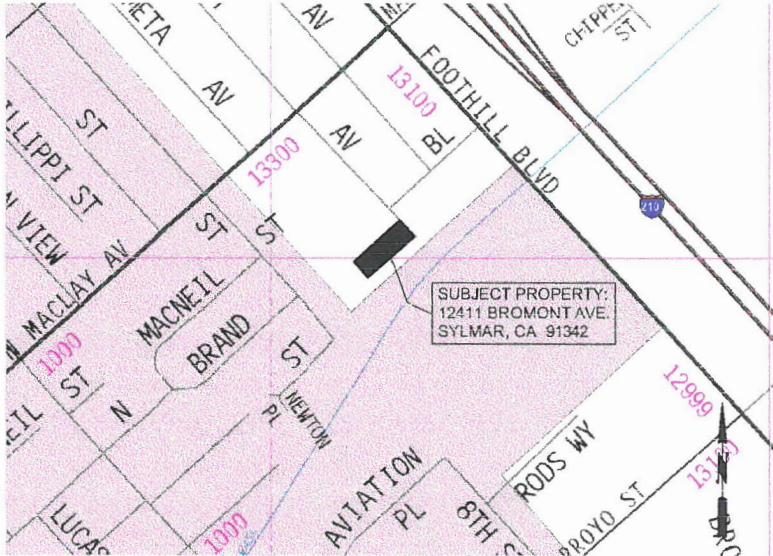

Preliminary Parcel Map



JPL Zoning Services  
6257 Van Nuys Blvd, # 101  
Van Nuys, CA 91401  
(818)781-0016